

RENEWAL OF LIQUOR LICENSE OR PERMIT APPLICATION

FOR LIQUOR DIVISION USE ONLY		
Customer #:	D-70249	
1 st Reviewer:		/ /
2 nd Reviewer:		/ /

(State of Wyoming-County and Municipal Jurisdictions)

CLERK SECTION: Completed by City / Town / County Clerk		Local License # <u>BG-20</u>
Filing In Jurisdiction: <u>CITY OF LARAMIE</u>	Date filed with clerk: <u>2 / 6 / 26</u>	
Fees Annual License Fee: \$ <u>3000.00</u>	Advertising Dates: (Minimum 2 Consecutive Weeks Prior to Hearing) <u>3 / 18 / 26</u> & <u>3 / 25 / 26</u>	
Publishing Fee: \$ <u>Billed by paper</u>	Public Hearing Date: <u>4 / 7 / 26</u>	
Publishing Fee Direct Billed to Applicant: <input type="checkbox"/>		
License Term: <u>5/8/2026</u> Through <u>5/7/2027</u>		
LICENSING AUTHORITY CLERK: BEGIN ADVERTISING PROMPTLY!		
PER W.S. 12-4-104(d): IMMEDIATELY FORWARD A COPY OF THE APPLICATION AND ALL ATTACHEMENTS TO THE DIVISION. NO LICENSING AUTHORITY SHALL APPROVE OR DENY AN APPLICATION UNTIL THE LIQUOR DIVISION HAS CERTIFIED THE APPLICATION IS COMPLETE.		

SECTION 1: APPLICANT & LOCATION INFORMATION			
Applicant (Business Name):	<u>LARAMIE PLAINS CIVIC CENTER INC (NCORP)</u>		
Doing Business As (DBA) / Trade Name:	<u>GRYPHON THEATRE</u>		
Building to be licensed / Building Address:	<u>710 E GARFIELD ST</u>		
	<u>LARAMIE, WY 82070 ALBANY</u>		
Local Mailing Address:	<u>710 E GARFIELD ST SUITE 110</u>		
	<u>LARAMIE, WY 82070</u>		
Business Telephone Number:		Fax Number:	
Business E-Mail Address:			
Business Primary Contact:	<u>Jessica</u>	<u>Brauer</u>	
	First Name	Last Name	

SECTION 2: FILING AS: <u>NONPROFIT CORPORATION (NCORP)</u>	SECTION 3: FILING FOR: <u>RENEWAL OF LICENSE OR PERMIT</u>
---	---

SECTION 4: TYPE OF LICENSE OR PERMIT	
(a) <u>BAR & GRILL LIQUOR LICENSE</u>	
(i) <u>Licenses and Permits Authorized for On-Premise Sales and Off-Premise Package Sales*</u> (W.S. 12-6-101(c)(vi))	
Primary Business Type (CHOOSE ONLY ONE)	
<input checked="" type="checkbox"/> ON-PREMISE: BAR <input type="checkbox"/> OFF-PREMISE: PACKAGE STORE <input type="checkbox"/> ON & OFF PREMISE: BAR & PACKAGE STORE	
*APPLIES TO ONLY THE FOLLOWING: (RETAIL LIQUOR LICENSE, COUNTY MALT BEVERAGE PERMIT, MICROBREWERY OR WINERY PERMIT, WINERY SATELLITE, MANUFACTURER SATELLITE)	

SECTION 5: SPECIAL STATUTORY DESIGNATIONS: NONE IF BLANK	
<input type="checkbox"/> Other:	

SECTION 6: OPERATIONAL STATUS (W.S. 12-1-101(a)(xxi) / 12-2-301(c) / 12-4-103(a)(iv)) and to assist the Liquor Division with Scheduling Inspections)	
<input type="checkbox"/> SEASONAL	MONTHS OF OPERATION: from _____ to _____ <input checked="" type="checkbox"/> All Year (Jan-Dec)
<input type="checkbox"/> NON-OPERATIONAL / PARKED	DAYS OF WEEK OF OPERATION: from _____ to _____ <input checked="" type="checkbox"/> Every Day (Mon-Sun)
NON-OPERATIONAL START DATE:	HOURS OF OPERATION: from <u>4 PM</u> to <u>12 AM</u> <input type="checkbox"/> 24 Hours a Day

ALL APPLICANTS MUST COMPLETE QUESTIONS 1- 3

1. BUILDING OWNERSHIP: W.S. 12-4-103(a)(iii)

Does the Applicant own or lease the licensed building?

- (a) The Applicant **OWNS** the licensed building. YES (own)
- (b) The Applicant **LEASES** the licensed building. YES (lease)

If the building is leased, attach a copy of the lease agreement and complete (i) through (iii) below:

- (i) The lease term expiration date is: _____ / _____ / _____; or, Does not expire / Automatically Renews.

Note: The lease term **MUST** continue at least through the term of the liquor license or permit.

- (ii) The lease term information is located on page(s) _____ paragraph(s) _____.

- (iii) **Sales** provision for alcoholic or malt beverages: located, on page(s) _____ paragraph(s) _____.

Note: The lease **MUST** contain a provision specifically allowing the **SALE OF ALCOHOLIC or MALT BEVERAGES**.

- (c) The lease is current and on file with the Licensing Authority. YES NO

- (i) If NO to (c), attach a copy of the current lease agreement and complete 1.(b), (i) through (iii)

ALL APPLICANTS MUST COMPLETE QUESTIONS 2- 3

2. LIQUOR BUSINESS CONTROL: W.S. 12-4-601(b)

- (a) To operate the liquor business, has the business or license/permit been assigned, leased, transferred or contracted with any other person (entity) to operate and assert total or partial control of the license or permit or the licensed building? YES NO
- (b) If the answer was **YES to 2(a)** above, attach a written explanation and copies of any documents in connection there within.

3. INTEREST IN LICENSE OR PERMIT: W.S. 12-5-401, 12-5-402, 12-5-403

Does any alcohol manufacturer, brewer, rectifier, wholesaler, or through a subsidiary affiliate, officer, director or member of any such firm:

- (a) Hold any interest in the license/permit applied for? YES NO
- (b) Furnish by way of loan or any other money or financial assistance for purposes hereof in the business? YES NO
- (c) Furnish, give, rent or loan any equipment, fixtures, interior decorations or signs other than standard brewery or manufacturer's signs? YES NO
- (d) If the answer was **YES to any of the above questions**, attach a written explanation and copies of any documents in connection there within.

QUESTIONS 4-16 AND SIGNATURE PAGE: COMPLETED BY THE APPLICANT AS APPLICABLE

4. RETAIL LIQUOR LICENSE-COMMERCIAL SERVICE AIRPORTS ONLY: W.S. 12-4-201(m)

- (a) Will food and beverage services be contracted or subcontracted? YES NO
- (i) If **YES to (a)**, The contract or subcontract is current and on file with the Licensing Authority. YES NO
- (ii) If **NO to (a) (i)**, attach a copy of the current contract or subcontract.

5. BAR AND GRILL LICENSE OR RESTAURANT LIQUOR LICENSE ONLY: 12-4-413(a) / W.S. 12-4-407(a)

Is a copy of the valid food service permit or the approved permit application attached? YES NO

6. RESTAURANT LIQUOR LICENSE: W.S. 12-4-407(a) / W.S. 12-4-408

(a) Gross sales figures and percentages of income derived from:	(Line 1) Liquor Sales:	\$ _____	(_____)%
	(Line 2) Food Sales:	\$ _____	(_____)%
(Line 1 + Line 2 must = Line 3)	(Line 3) Gross Sales:	\$ _____	(_____)%

7. BAR AND GRILL LICENSE LIQUOR LICENSE: W.S. 12-4-413(a) / W.S. 12-4-413(h),(j),(k)

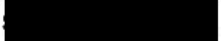
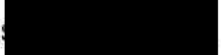
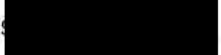
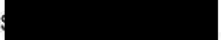
(a) Gross sales figures and percentages of income derived from:	(Line 1) Liquor Sales:		(21)%
	(Line 2) Food Sales:		(3)%
	(Line 3) Entertainment Sales:		(76)%
(Line 1 + Line 2 + Line 3 must = Line 4)	(Line 4) Gross Sales:		(100)%

8. RESORT LIQUOR LICENSE: W.S. 12-4-401 through W.S. 12-4-405

Does the resort complex:

- (a) Have an actual valuation of at least one million dollars, or have committed or expended not less than one million dollars (\$1,000,000.00) on the complex, excluding the value of the land? W.S. 12-4-401(b)(i) YES NO
- (b) Include a restaurant and a convention facility; a convention facility that will seat at least one hundred (100) persons? W.S. 12-4-401(b)(ii) YES NO
- (c) Include motel, hotel or privately owned condominium, town house or home accommodations approved for short term occupancy with at least one hundred (100) sleeping rooms? W.S. 12-4-401(b)(iii) YES NO
- (d) If no on question (c), have a ski resort facility open to the general public in which has been committed or expended not less than 10 million dollars (\$10,000,000.00) on the facility? W.S. 12-4-401(b)(iv) YES NO
- (e) Will food and beverage services be contracted or subcontracted? W.S. 12-4-403(b) YES NO
- (i) If **YES to (e)**, The contract or subcontract is current and on file with the Licensing Authority. YES NO
- (ii) If **NO to (e) (i)**, attach a copy of the current contract or subcontract.

9. RESORT HOTEL LIQUOR LICENSE: W.S. 12-4-416 / W.S. 12-4-403 through W.S. 12-4-405

Does the resort hotel:

- (a) Have an actual valuation of at least five million dollars, or have committed or expended at least five million dollars (\$5,000,000.00) on the complex, including the value of the land? W.S. 12-4-416(b)(i) YES NO
- (b) Include a full-service restaurant? W.S. 12-4-416(b)(ii) YES NO
- (c) Include not less than twenty (20) sleeping rooms for short-term occupancy? W.S. 12-4-416(b)(iii) YES NO
- (d) Provide dining services to guest rooms for not less than twelve (12) hours each day? W.S. 12-4-416(b)(iv) YES NO
- (e) Provide facilities to accommodate business meetings for not less than fifty (50) participants? W.S. 12-4-416(b)(v) YES NO
- (f) Will food and beverage services be contracted or subcontracted? W.S. 12-4-403(b) YES NO
- (i) **If YES to (f), The contract or subcontract is current and on file with the Licensing Authority.** YES NO
- (ii) **If NO to (f) (i), attach a copy of the current contract or subcontract.**

10. MICROBREWERY PERMIT:

WHOLESALE DISTRIBUTION: W.S. 12-2-201(a)

- (a) Will or does the microbrewery at this location self-distribute its products or distribute through a licensed wholesaler? YES NO
- If YES to (a); contact the Wyoming Liquor Division for further information.**

PRODUCTION REQUIREMENTS: W.S. 12-1-101(a)(xix)

- (b) **Malt Beverage Production**
Minimum barrel production required for the current license term: **50.00**
- (i) Barrels produced to date for the current license term: _____
- (ii) Variance: _____
- (c) Will the microbrewery at this location have produced at least 50 barrels (1,550 gallons) but less than 50,000 barrels (1, 550,000 gallons) by the end of the current license term as required by law? YES NO
- (i) **If NO to (c), attach a written explanation.**

11. LIMITED RETAIL (CLUB) LIQUOR LICENSE: FRATERNAL CLUBS W.S. 12-1-101(a)(iii)(B)

- (a) Has the fraternal organization been actively operating in at least thirty-six (36) states? YES NO
- (b) Has the fraternal organization been actively in existence for at least twenty (20) years? YES NO

12. LIMITED RETAIL (CLUB) LIQUOR LICENSE: VETERANS CLUBS W.S. 12-1-101(a)(iii)(A)

- (a) Does the Veteran's organization hold a charter by the Congress of the United States? YES NO
- (b) Is the membership of the Veteran's organization comprised only of Veterans and its duly organized auxiliary? YES NO

13. LIMITED RETAIL (CLUB) LIQUOR LICENSE: GOLF CLUBS W.S. 12-1-101(a)(iii)(D) / W.S. 12-4-301(e)

- (a) Does the golf club have more than fifty (50) bona fide members? YES NO
- (b) Does the Applicant, maintain, or operate a bona fide golf course together with a clubhouse? YES NO
- (c) **Is the Applicant a Political Subdivision** of the state that owns, maintains, or operates this golf course? YES NO
- (i) Will food and beverage services be contracted or subcontracted? W.S. 12-4-301(e) YES NO
- (ii) **If YES to (c) (i), The contract or subcontract is current and on file with the Licensing Authority.** YES NO
- (iii) **If NO to (c) (ii), attach a copy of the current contract or subcontract.**

14. LIMITED RETAIL (CLUB) LIQUOR LICENSE: SOCIAL CLUBS W.S. 12-1-101(a)(iii)(E) / W.S. 12-4-301(b)

- (a) Does the club have more than one hundred (100) bona fide members who are residents of the county in which the club is located? YES NO
- (b) Is the club incorporated and operating solely as a nonprofit organization under the laws of this state? YES NO
- (c) Is the club qualified as a tax-exempt organization under the Internal Revenue Service? YES NO
- (d) Has the club been in continuous operation for a period of not less than one (1) year? YES NO
- (e) Has the club received twenty-five dollars (\$25.00) from each bona fide member as recorded by the secretary of the club and are club members at the time of this application in good standing by having paid at least one (1) full year in dues? YES NO
- (f) Does the club hold quarterly meetings and have an actively engaged membership carrying out the objectives of the club? YES NO
- (g) Is a true copy of the club bylaws on file with the Licensing Authority? YES NO
- (i) **If NO to (g), attach a copy of the current club bylaws.**
- (h) Has at least fifty one percent (51%) of the membership signed a petition indicating a desire to secure a Limited Retail Liquor License? YES NO

15. For Applicants Filing As: Individual, General Partnership, Political Subdivision, Organization or Other: W.S. 12-4-102(a)(ii) & (iii)

Each individual, partner or officer (as applicable) listed below must complete all of the information below.

(If more information is required, list on a separate piece of paper and attach to this application.)

True and Correct Name	Date of Birth	Residence Address No. & Street City, State & Zip <i>DO NOT LIST PO BOXES</i>	Residence Phone Number	Have you been a DOMICILED resident for at least 1 year and not claimed residence in any other state in the last year?	Have you been convicted within the previous 10 years of:	
					Any Felony under Wyoming law?	Any Violation under Wyoming law relating to the sale or manufacture of Alcoholic Liquor or Malt Beverages?
				YES <input type="checkbox"/> NO <input type="checkbox"/>	YES <input type="checkbox"/> NO <input type="checkbox"/>	YES <input type="checkbox"/> NO <input type="checkbox"/>
				YES <input type="checkbox"/> NO <input type="checkbox"/>	YES <input type="checkbox"/> NO <input type="checkbox"/>	YES <input type="checkbox"/> NO <input type="checkbox"/>
				YES <input type="checkbox"/> NO <input type="checkbox"/>	YES <input type="checkbox"/> NO <input type="checkbox"/>	YES <input type="checkbox"/> NO <input type="checkbox"/>
				YES <input type="checkbox"/> NO <input type="checkbox"/>	YES <input type="checkbox"/> NO <input type="checkbox"/>	YES <input type="checkbox"/> NO <input type="checkbox"/>

16. For Applicants Filing As: Corporation (INC), Limited Company (LC), Limited Liability Company (LLC), Limited Liability Partnership (LLLP) or Limited Partnership (LP): W.S. 12-4-102(a)(iv) & (v)

(a) Is the Applicant Registered and Active with the Wyoming Secretary of State as required per W.S. 12-4-103(a)(x) or as otherwise required by Wyoming state laws? YES NO NOT APPLICABLE

List below: Each Officer, Director, stockholder, legal entity or member holding, either jointly or severally, ten percent (10%) or more of the outstanding and issued capital stock or ownership of the corporation, limited liability company, limited liability partnership, or limited partnership.

Each Officer, Director or LLC member listed below must complete all of the information below.

(If more information is required, list on a separate piece of paper and attach to this application.)

True and Correct Name	Date of Birth	Residence Address No. & Street City, State & Zip <i>DO NOT LIST PO BOXES</i>	Residence Phone Number	No. of Years in Corp or LLC	% of Corporate Stock or Ownership Held	Have you been convicted within the previous 10 years of:	
						Any Felony under Wyoming law?	Any Violation under Wyoming law relating to the sale or manufacture of Alcoholic Liquor or Malt Beverages?
Laramie Plains Cine Center Inc.				7	100%	YES <input type="checkbox"/> NO <input checked="" type="checkbox"/>	YES <input type="checkbox"/> NO <input checked="" type="checkbox"/>
Chelsea Lowmy				6	0%	YES <input type="checkbox"/> NO <input checked="" type="checkbox"/>	YES <input type="checkbox"/> NO <input checked="" type="checkbox"/>
Jessica Brauer				5	0%	YES <input type="checkbox"/> NO <input checked="" type="checkbox"/>	YES <input type="checkbox"/> NO <input checked="" type="checkbox"/>
						YES <input type="checkbox"/> NO <input type="checkbox"/>	YES <input type="checkbox"/> NO <input type="checkbox"/>

REQUIRED ATTACHMENTS:

- A copy of any new or updated lease agreement(s) if not currently on file with the Licensing Authority. W.S. 12-4-103(a)(iii)
- Bar & Grill and Restaurant liquor license Applicants: Attach a copy of the current Food Service Permit or the approved permit application for the Applicant and for the licensed building location. 12-4-413(a) / W.S. 12-4-407(a)
- If food and beverage services will be contracted or subcontracted attach a copy of the contract or lease agreement if the agreement on file with the Licensing Authority is not current. W.S. 12-4-201(m) / W.S. 12-4-301(e) / W.S. 12-4-403(b)

OATH OR VERIFICATION W.S. 12-4-102(b)

Requires signatures by:

ALL Individuals, ALL Partners, ONE (1) LLC Member, or TWO (2) Corporate Officers or Directors except that if all the stock of the corporation is owned by ONE (1) individual then that individual may sign and verify the application upon his oath, or ONE (1) Officer or Director, or Member of an Organization or Association.

Any individual who signs the application must also be listed on Question 15 or Question 16 as applicable or additional documentation must be provided confirming legal authority to sign the application on behalf of the Applicant.

Under penalty of perjury, and the possible revocation or cancellation of the license, I swear the above stated facts, are true and accurate.

STATE OF WYOMING)
COUNTY OF Albany)) SS.

Signed and sworn to before me on this 5th day of February, 2026 that the facts alleged in the foregoing instrument are true by the

following:

- | | | |
|--|--|------------------------------------|
| 1) <u>Jessica Brauer</u>
(Signature) | <u>Jessica Brauer</u>
(Printed Name) | <u>Executive Director</u>
Title |
| 2) <u>Kyle Sabourin</u>
(Signature) | <u>Kyle Sabourin</u>
(Printed Name) | <u>Vice President</u>
Title |
| 3) <u>Billie J. Chapman</u>
(Signature) | <u>Billie J. Chapman</u>
(Printed Name) | <u>Secretary</u>
Title |
| 4) <u>Chelsea Lowry</u>
(Signature) | <u>CHELSEA LOWRY</u>
(Printed Name) | <u>PRESIDENT</u>
Title |
| 5) _____
(Signature) | _____
(Printed Name) | _____
Title |

BENJAMIN Q. EARNSHAW
Notary Public - State of Wyoming
Commission ID # 141848
My Commission Expires
March 23, 2028

Witness my hand and official seal: [Signature]
Signature of Notary Public

My commission expires: March 23, 2028

Issued by:

**WYOMING DEPARTMENT OF AGRICULTURE
CONSUMER HEALTH SERVICES
2219 CAREY AVE
CHEYENNE, WY 82002
EQUAL OPPORTUNITY IN EMPLOYMENT AND SERVICES**

Retail Food

ACCOUNT # 14139

Whereas this party has made application for the licenses listed below in the State of Wyoming according to the law and agrees to comply with all laws, rules and regulations thereto, including the payment of all required fees, there is hereby issued to the applicant this license. This license is not transferable and, unless revoked, shall expire on the date indicated below.

Issued to:

LARAMIE PLAINS CIVIC CENTER
710 E GARFIELD ST STE 110
LARAMIE, WY 82070

THE GRYPHON THEATRE
LARAMIE PLAINS CIVIC CENTER INC.
710 E GARFIELD ST STE 110
LARAMIE, WY 82070

EXPIRATION DATE:
6/15/2026

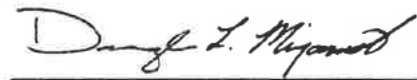

Director of Dept. of Ag

**THIS LICENSE MUST BE CURRENT
AND POSTED CONSPICUOUSLY
AT THE PHYSICAL LOCATION**

Laramie Plains Civic Center

Operational Policies – Alcohol Vending with Expanded Permitting

The Laramie Plains Civic Center (LPCC) seeks to provide safe, responsible alcohol service as part of its mission to support community, cultural, and artistic programming. Alcohol vending enhances the patron experience, provides sustainable earned revenue, and supports the continued affordability of public events.

This policy applies to:

- All LPCC-managed events held on the Civic Center property.
- Renter-hosted events where alcohol is permitted under agreement with LPCC.
- The Gryphon Theatre (primary vending area) and any additional locations on the property as determined by LPCC.

Alcohol vending does not apply to staff-only gatherings or other activities outside the scope of public programming and facility rental agreements.

The Laramie Plains Civic Center property spans a city block in Laramie, located between Custer and Garfield Streets and 7th and 8th Streets. It is owned and operated by Laramie Plains Civic Center Inc, a 501(c)(3) non-profit governed by a board of directors.

Location details and building renderings can be found on pages 4-6.

Policies

The following operational policies shall govern all alcohol service within LPCC facilities:

Event Frequency & Hours

- Service will occur on a weekly basis, aligned with the seasonal event schedule (concerts, plays, film screenings, lectures, etc.).
- Alcohol service shall not occur between the hours of 2:00 a.m. and 6:00 a.m.

Service Requirements

- All servers must hold up-to-date TIPS Alcohol Service Certification.
- Only individuals 21 years or older may serve alcohol.

- Servers shall verify ID at entry and issue a wristband, stamp, or other marking to designate patrons of legal drinking age.
- Alcohol service will only occur after verifying the marking; alcohol shall not be served to minors.
- Servers shall be informed of these responsibilities prior to service.

Consumption Area

- Alcohol consumption areas will be explicitly marked with "No Alcohol Beyond this Point" signage.
- Service may only occur within approved event locations.
- All consumption areas for events hosted under the LPCC license will be at the discretion of LPCC.

Procurement & Licensing

- Alcohol shall be purchased under statutes provided by the Wyoming Liquor Commission.
- In the event of renter-provided alcohol service, the renter shall secure and provide a temporary license, stock their own supply, and comply with all applicable statutes.
- Alcohol purchased by LPCC shall not be shared or used under another party's license.

Enforcement & Oversight

- Executive Director: Responsible for day-to-day oversight and compliance.
- LPCC Board of Directors: Responsible for approving policy changes and ensuring alignment with nonprofit's mission.
- Event Manager or Bar Manager: Responsible for supervising alcohol service staff, verifying TIPS certification, and documenting compliance.
- Security Staff: Required for larger events (over 300 attendees) or as deemed necessary by LPCC management.

Violations of this policy or relevant statutes will be documented and reported to the Executive Director and, if necessary, the LPCC Board.

Safety & Risk Management

- Alcohol shall not be served to visibly intoxicated individuals.
- Water and non-alcoholic beverages will be available at all events where alcohol is served.

- Food service or access to food will be encouraged in conjunction with alcohol service.
- LPCC will promote safe transportation by providing information on local taxi/ride-share services and encouraging designated drivers.

Compliance Tracking

- LPCC shall maintain a log of all TIPS-certified servers.
- Documentation of alcohol purchases under the nonprofit license will be kept on file.
- Copies of renters' temporary permits will be maintained for recordkeeping.

Community Accountability

As a nonprofit organization, LPCC commits to:

- Reinvesting alcohol service revenue into the organization's mission.
- Operating alcohol vending responsibly, with minimal impact to neighbors.
- Reviewing and updating these policies as needed to comply with state and local statutes.

Policy Updates

Policies and procedures may be amended by majority vote of the LPCC Board of Directors or as required by changes to local or state liquor and food vending statutes.

Site Map & Building Photos

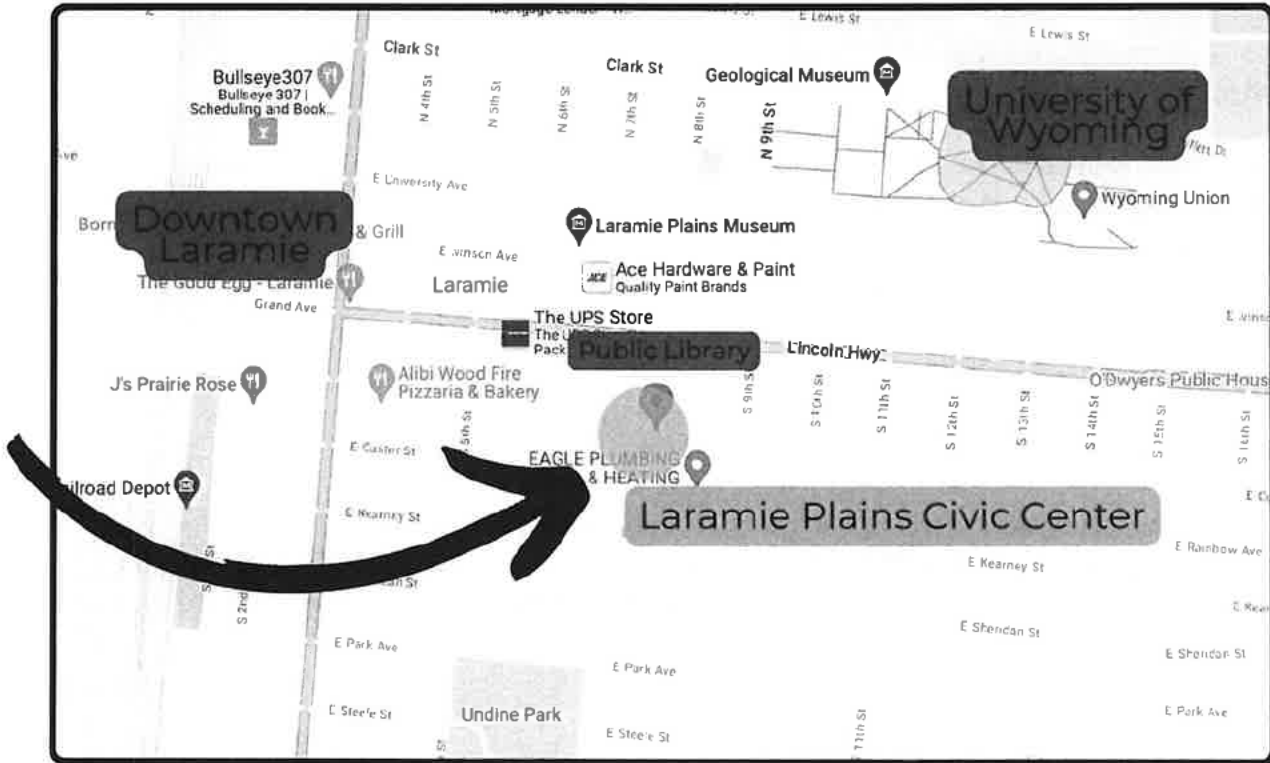

Laramie Plains Civic Center
710 E. Garfield St.
Laramie, WY 82070

This property fills the full city block between 7th and 8th and Garfield and Custer.



Primary Service Area

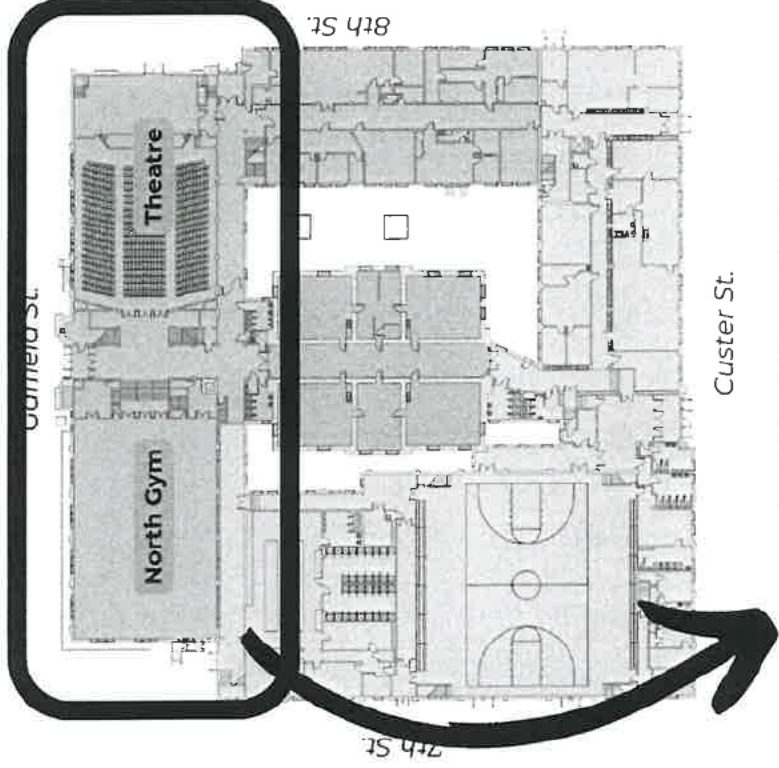

Custer St.

Exterior Doors to Custer St.

Exterior Doors (Backstage)

Fire Exit
Exterior Door

Blocked w/ Stanchions

Double Fire Doors

Double Fire Doors

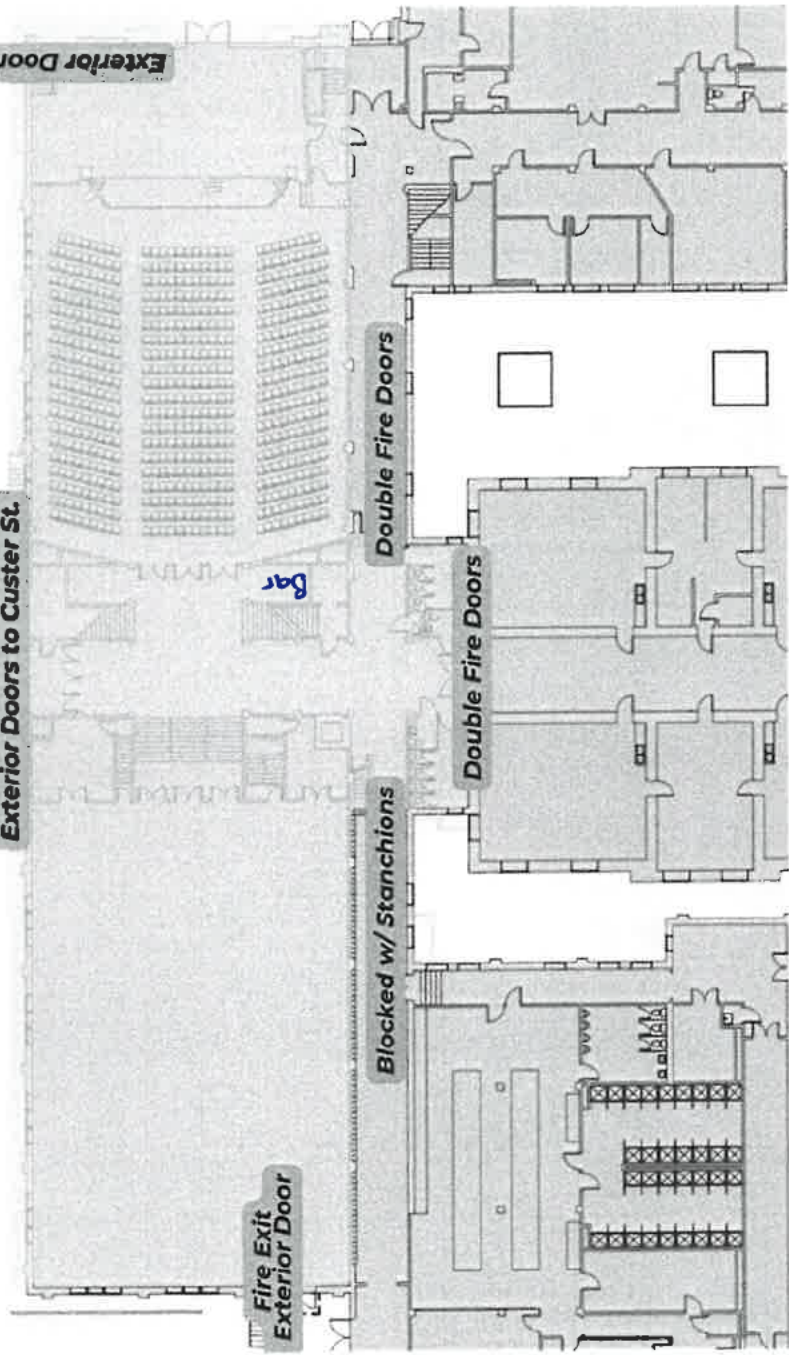

Full Licensed Area

710 E. Garfield St.

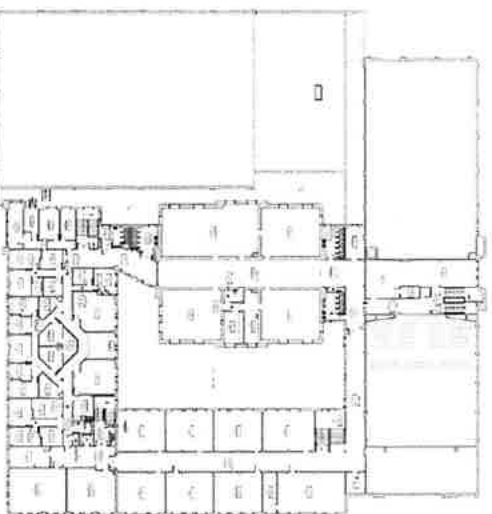
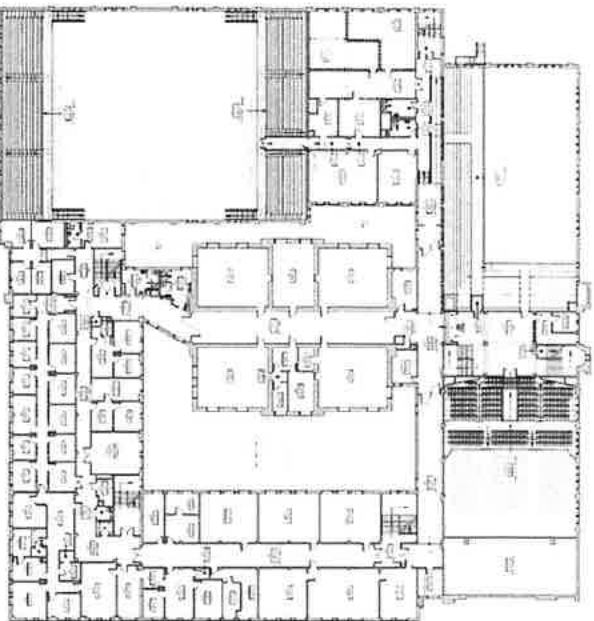
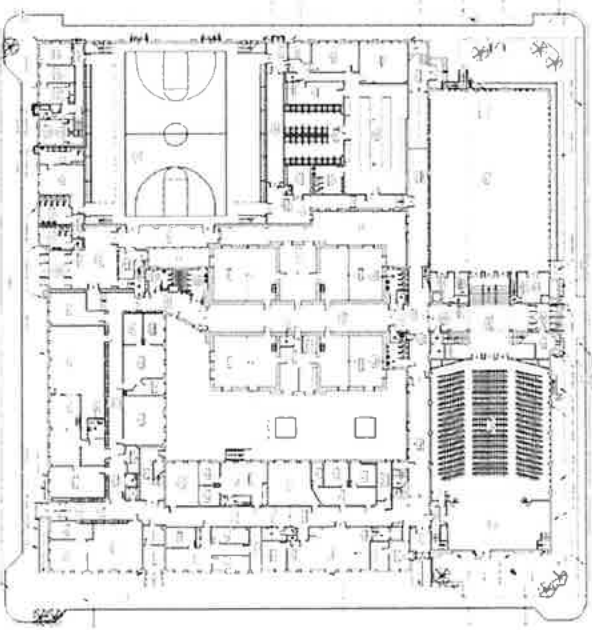
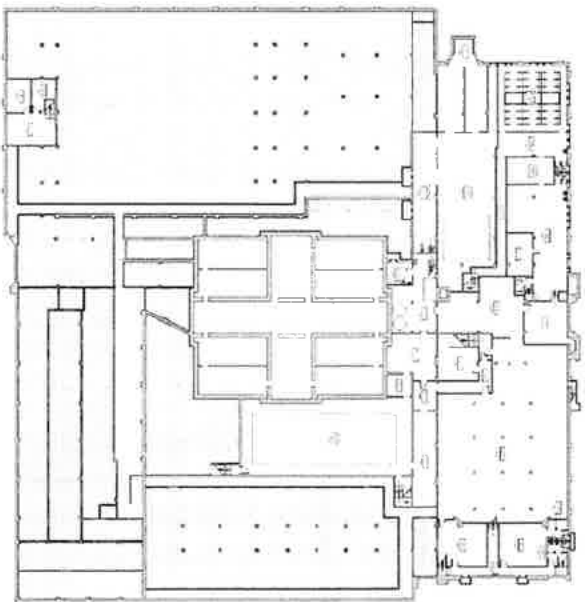

Laramie Plains Civic Center, Inc. Board of Directors

Board Member Name	Position	Place of Employment	Email Address	Phone Number	Mailing Address	Two-Year Term Started
Chelsea Lowry	President (FY25 - FY26)					
Brett Kahler	Treasurer (FY25 - FY26)					
Billie Chapman	Secretary (FY 25-26)					
Danni Farino	Board Member					
Chris Rynders	Board Member					
Kyle Sabourin	Board Member					
Emily Edgar	Board Member					

LPCC Staff	
Jessica Brauer	Executive Director
Aubree Wallace	Visual Arts Programming Director
Adam Bender	Theatre Director
Ben Anderson	Building Operations Director
Troy Puls	Operations Support
Alex McAnelly	Operations Support

LPCC Mission
serve as a community fostering connections, nurturing creativity, and ensuring an enriched future
LPCC Vision
to cultivate a vibrant and inclusive space for people to gather, connect, and grow.

Board Member Name	DOB	Position	Phone Number	Mailing Address	Two-Year Term Started	Years w/ LPCC	Stock Ownership	Any Felony under Wyoming Law	Any violation under Wyoming Law relating to the sale or manufacture of alcoholic liquor or malt beverage
Billie Chapman		Secretary (FY 25-26)			05/16/2025 (2 years)	1	0%	No	No
Kyle Sabourin		Vice President FY26-FY 26-filling in for Will Flagg's term			05/16/2025 (2 years)	1	0%	No	no

Laramie Plains Civic Center Inc