

# RENEWAL OF LIQUOR LICENSE OR PERMIT APPLICATION

(State of Wyoming-County and Municipal Jurisdictions)

FOR LIQUOR DIVISION USE ONLY			
Customer #:	D-70258		
1 <sup>st</sup> Reviewer:		/	/
2 <sup>nd</sup> Reviewer:		/	/

<b>CLERK SECTION: Completed by City / Town / County Clerk</b>		Local License #	BG-21
<b>Filing In Jurisdiction:</b>	CITY OF LARAMIE	<b>Date filed with clerk:</b>	2 / 4 / 26
<b>Fees</b>	Annual License Fee: \$ 3000.00	<b>Advertising Dates:</b> (Minimum 2 Consecutive Weeks Prior to Hearing)	3 / 18 / 26 & 3 / 25 / 26
	Publishing Fee: \$ Billed by paper	<b>Public Hearing Date:</b>	4 / 7 / 26
	Publishing Fee Direct Billed to Applicant: <input type="checkbox"/>		
<b>License Term:</b>	5/8/2026	Through	5/7/2027
<b>LICENSING AUTHORITY CLERK: BEGIN ADVERTISING PROMPTLY!</b>			
<b>PER W.S. 12-4-104(d): IMMEDIATELY FORWARD A COPY OF THE APPLICATION AND ALL ATTACHEMENTS TO THE DIVISION. NO LICENSING AUTHORITY SHALL APPROVE OR DENY AN APPLICATION UNTIL THE LIQUOR DIVISION HAS CERTIFIED THE APPLICATION IS COMPLETE.</b>			

**SECTION 1: APPLICANT & LOCATION INFORMATION**

Applicant (Business Name): SHACK & CO LLC

Doing Business As (DBA) / Trade Name: WING SHACK LARAMIE

Building to be licensed / Building Address: 1622 GRAND AVE UNIT C

LARAMIE, WY 82070 ALBANY

Local Mailing Address: [REDACTED]

Business Telephone Number: [REDACTED] Fax Number: [REDACTED]

Business E-Mail Address: [REDACTED]

Business Primary Contact: Grant (First Name) AtKins (Last Name)

**SECTION 2: FILING AS:** LIMITED LIABILITY COMPANY (LLC)      **SECTION 3: FILING FOR:** RENEWAL OF LICENSE OR PERMIT

**SECTION 4: TYPE OF LICENSE OR PERMIT**

(a) **BAR & GRILL LIQUOR LICENSE**

(i) Licenses and Permits Authorized for On-Premise Sales and Off-Premise Package Sales\* (W.S. 12-6-101(c)(vi))

**Primary Business Type ( CHOOSE ONLY ONE )**

ON-PREMISE: BAR     OFF-PREMISE: PACKAGE STORE     ON & OFF PREMISE: BAR & PACKAGE STORE

\*APPLIES TO ONLY THE FOLLOWING: (RETAIL LIQUOR LICENSE, COUNTY MALT BEVERAGE PERMIT, MICROBREWERY OR WINERY PERMIT, WINERY SATELLITE, MANUFACTURER SATELLITE)

**SECTION 5: SPECIAL STATUTORY DESIGNATIONS: NONE IF BLANK**

Other:

**SECTION 6: OPERATIONAL STATUS** (W.S. 12-1-101(a)(xxi)/ 12-2-301(c)/ 12-4-103(a)(iv)) and to assist the Liquor Division with Scheduling Inspections)

SEASONAL      MONTHS OF OPERATION: from \_\_\_\_\_ to \_\_\_\_\_  All Year (Jan-Dec)

NON-OPERATIONAL / PARKED      DAYS OF WEEK OF OPERATION: from \_\_\_\_\_ to \_\_\_\_\_  Every Day (Mon-Sun)

NON-OPERATIONAL START DATE:      HOURS OF OPERATION: from 10:00am to 10:00pm  24 Hours a Day

**ALL APPLICANTS MUST COMPLETE QUESTIONS 1-3**

**1. BUILDING OWNERSHIP: W.S. 12-4-103(a)(III)**

Does the Applicant own or lease the licensed building?

(a) The Applicant **OWNS** the licensed building.       YES (own)

(b) The Applicant **LEASES** the licensed building.       YES (lease)

**If the building is leased, attach a copy of the lease agreement and complete (i) through (iii) below:**

(i) The lease term expiration date is: 09 20 2030; or,  Does not expire / Automatically Renews.

**Note:** The lease term **MUST** continue at least through the term of the liquor license or permit.

(ii) The lease term information is located on page(s) 2 paragraph(s) 2.

(iii) Sales provision for alcoholic or malt beverages: located, on page(s) 14 paragraph(s) 48c.

**Note:** The lease **MUST** contain a provision specifically allowing the **SALE OF ALCOHOLIC or MALT BEVERAGES.**

(c) The lease is current and on file with the Licensing Authority.       YES     NO

(i) If NO to (c), attach a copy of the current lease agreement and complete 1.(b), (i) through (iii)

*I believe this maybe an updated agreement. (Attached)*

**ALL APPLICANTS MUST COMPLETE QUESTIONS 2- 3**

**2. LIQUOR BUSINESS CONTROL: W.S. 12-4-601(b)**

- (a) To operate the liquor business, has the business or license/permit been assigned, leased, transferred or contracted with any other person (entity) to operate and assert total or partial control of the license or permit or the licensed building?  YES  NO
- (b) If the answer was YES to 2(a) above, attach a written explanation and copies of any documents in connection there within.

**3. INTEREST IN LICENSE OR PERMIT: W.S. 12-5-401, 12-5-402, 12-5-403**

Does any alcohol manufacturer, brewer, rectifier, wholesaler, or through a subsidiary affiliate, officer, director or member of any such firm:

- (a) Hold any interest in the license/permit applied for?  YES  NO
- (b) Furnish by way of loan or any other money or financial assistance for purposes hereof in the business?  YES  NO
- (c) Furnish, give, rent or loan any equipment, fixtures, interior decorations or signs other than standard brewery or manufacturer's signs?  YES  NO
- (d) If the answer was YES to any of the above questions, attach a written explanation and copies of any documents in connection there within.

**QUESTIONS 4-16 AND SIGNATURE PAGE: COMPLETED BY THE APPLICANT AS APPLICABLE**

**4. RETAIL LIQUOR LICENSE-COMMERCIAL SERVICE AIRPORTS ONLY: W.S. 12-4-201(m)**

- (a) Will food and beverage services be contracted or subcontracted?  YES  NO
  - (i) If YES to (a), The contract or subcontract is current and on file with the Licensing Authority.  YES  NO
  - (ii) If NO to (a) (i), attach a copy of the current contract or subcontract.

**5. BAR AND GRILL LICENSE OR RESTAURANT LIQUOR LICENSE ONLY: 12-4-413(a) / W.S. 12-4-407(a)**

Is a copy of the valid food service permit or the approved permit application attached?  YES  NO

**6. RESTAURANT LIQUOR LICENSE: W.S. 12-4-407(a) / W.S. 12-4-408**

- (a) Gross sales figures and percentages of income derived from:
 

	(Line 1) Liquor Sales:	\$ _____	( _____ %)
	(Line 2) Food Sales:	\$ _____	( _____ %)
(Line 1 + Line 2 must = Line 3)	(Line 3) Gross Sales:	\$ _____	( _____ %)

**7. BAR AND GRILL LICENSE LIQUOR LICENSE: W.S. 12-4-413(a) / W.S. 12-4-413(h),(j),(k)**

- (a) Gross sales figures and percentages of income derived from:
 

	(Line 1) Liquor Sales:		55.6%
	(Line 2) Food Sales:		24.4%
	(Line 3) Entertainment Sales:		0%
(Line 1 + Line 2 + Line 3 must = Line 4)	(Line 4) Gross Sales:		100%

**8. RESORT LIQUOR LICENSE: W.S. 12-4-401 through W.S. 12-4-405**

Does the resort complex:

- (a) Have an actual valuation of at least one million dollars, or have committed or expended not less than one million dollars (\$1,000,000.00) on the complex, excluding the value of the land? W.S. 12-4-401(b)(i)  YES  NO
- (b) Include a restaurant and a convention facility; a convention facility that will seat at least one hundred (100) persons? W.S. 12-4-401(b)(ii)  YES  NO
- (c) Include motel, hotel or privately owned condominium, town house or home accommodations approved for short term occupancy with at least one hundred (100) sleeping rooms? W.S. 12-4-401(b)(iii)  YES  NO
- (d) If no on question (c), have a ski resort facility open to the general public in which has been committed or expended not less than 10 million dollars (\$10,000,000.00) on the facility? W.S. 12-4-401(b)(iv)  YES  NO
- (e) Will food and beverage services be contracted or subcontracted? W.S. 12-4-403(b)  YES  NO
  - (i) If YES to (e), The contract or subcontract is current and on file with the Licensing Authority.  YES  NO
  - (ii) If NO to (e) (i), attach a copy of the current contract or subcontract.

**9. RESORT HOTEL LIQUOR LICENSE: W.S. 12-4-416 / W.S. 12-4-403 through W.S. 12-4-405**

**Does the resort hotel:**

- (a) Have an actual valuation of at least five million dollars, or have committed or expended at least five million dollars (\$5,000,000.00) on the complex, including the value of the land? W.S. 12-4-416(b)(i)  YES  NO
- (b) Include a full-service restaurant? W.S. 12-4-416(b)(ii)  YES  NO
- (c) Include not less than twenty (20) sleeping rooms for short-term occupancy? W.S. 12-4-416(b)(iii)  YES  NO
- (d) Provide dining services to guest rooms for not less than twelve (12) hours each day? W.S. 12-4-416(b)(iv)  YES  NO
- (e) Provide facilities to accommodate business meetings for not less than fifty (50) participants? W.S. 12-4-416(b)(v)  YES  NO
- (f) Will food and beverage services be contracted or subcontracted? W.S. 12-4-403(b)  YES  NO
- (i) **If YES to (f), The contract or subcontract is current and on file with the Licensing Authority.**  YES  NO
- (ii) **If NO to (f) (i), attach a copy of the current contract or subcontract.**

**10. MICROBREWERY PERMIT:**

**WHOLESALE DISTRIBUTION: W.S. 12-2-201(a)**

- (a) Will or does the microbrewery at this location self-distribute its products or distribute through a licensed wholesaler?  YES  NO
- If YES to (a); contact the Wyoming Liquor Division for further information.**

**PRODUCTION REQUIREMENTS: W.S. 12-1-101(a)(xix)**

- (b) **Malt Beverage Production**  
Minimum barrel production required for the current license term: **50.00**
- (i) Barrels produced to date for the current license term: \_\_\_\_\_
- (ii) Variance: \_\_\_\_\_
- (c) Will the microbrewery at this location have produced at least 50 barrels (1,550 gallons) but less than 50,000 barrels (1,550,000 gallons) by the end of the current license term as required by law?  YES  NO
- (i) **If NO to (c), attach a written explanation.**

**11. LIMITED RETAIL (CLUB) LIQUOR LICENSE: FRATERNAL CLUBS W.S. 12-1-101(a)(iii)(B)**

- (a) Has the fraternal organization been actively operating in at least thirty-six (36) states?  YES  NO
- (b) Has the fraternal organization been actively in existence for at least twenty (20) years?  YES  NO

**12. LIMITED RETAIL (CLUB) LIQUOR LICENSE: VETERANS CLUBS W.S. 12-1-101(a)(iii)(A)**

- (a) Does the Veteran's organization hold a charter by the Congress of the United States?  YES  NO
- (b) Is the membership of the Veteran's organization comprised only of Veterans and its duly organized auxiliary?  YES  NO

**13. LIMITED RETAIL (CLUB) LIQUOR LICENSE: GOLF CLUBS W.S. 12-1-101(a)(iii)(D) / W.S. 12-4-301(e)**

- (a) Does the golf club have more than fifty (50) bona fide members?  YES  NO
- (b) Does the Applicant, maintain, or operate a bona fide golf course together with a clubhouse?  YES  NO
- (c) **Is the Applicant a Political Subdivision** of the state that owns, maintains, or operates this golf course?  YES  NO
- (i) Will food and beverage services be contracted or subcontracted? W.S. 12-4-301(e)  YES  NO
- (ii) **If YES to (c) (i), The contract or subcontract is current and on file with the Licensing Authority.**  YES  NO
- (iii) **If NO to (c) (ii), attach a copy of the current contract or subcontract.**

**14. LIMITED RETAIL (CLUB) LIQUOR LICENSE: SOCIAL CLUBS W.S. 12-1-101(a)(iii)(E) / W.S. 12-4-301(b)**

- (a) Does the club have more than one hundred (100) bona fide members who are residents of the county in which the club is located?  YES  NO
- (b) Is the club incorporated and operating solely as a nonprofit organization under the laws of this state?  YES  NO
- (c) Is the club qualified as a tax-exempt organization under the Internal Revenue Service?  YES  NO
- (d) Has the club been in continuous operation for a period of not less than one (1) year?  YES  NO
- (e) Has the club received twenty-five dollars (\$25.00) from each bona fide member as recorded by the secretary of the club and are club members at the time of this application in good standing by having paid at least one (1) full year in dues?  YES  NO
- (f) Does the club hold quarterly meetings and have an actively engaged membership carrying out the objectives of the club?  YES  NO
- (g) Is a true copy of the club bylaws on file with the Licensing Authority?  YES  NO
- (i) **If NO to (g), attach a copy of the current club bylaws.**
- (h) Has at least fifty one percent (51%) of the membership signed a petition indicating a desire to secure a Limited Retail Liquor License?  YES  NO

**15. For Applicants Filing As: Individual, General Partnership, Political Subdivision, Organization or Other: W.S. 12-4-102(a)(ii) & (iii)**

Each individual, partner or officer (as applicable) listed below must complete all of the information below.

(If more information is required, list on a separate piece of paper and attach to this application.)

True and Correct Name	Date of Birth	Residence Address No. & Street City, State & Zip  <i>DO NOT LIST PO BOXES</i>	Residence Phone Number	Have you been a DOMICILED resident for at least 1 year and not claimed residence in any other state in the last year?	Have you been convicted within the previous 10 years of:	
					Any Felony under Wyoming law?	Any Violation under Wyoming law relating to the sale or manufacture of Alcoholic Liquor or Malt Beverages?
				YES <input type="checkbox"/> NO <input type="checkbox"/>	YES <input type="checkbox"/> NO <input type="checkbox"/>	YES <input type="checkbox"/> NO <input type="checkbox"/>
				YES <input type="checkbox"/> NO <input type="checkbox"/>	YES <input type="checkbox"/> NO <input type="checkbox"/>	YES <input type="checkbox"/> NO <input type="checkbox"/>
				YES <input type="checkbox"/> NO <input type="checkbox"/>	YES <input type="checkbox"/> NO <input type="checkbox"/>	YES <input type="checkbox"/> NO <input type="checkbox"/>
				YES <input type="checkbox"/> NO <input type="checkbox"/>	YES <input type="checkbox"/> NO <input type="checkbox"/>	YES <input type="checkbox"/> NO <input type="checkbox"/>

**16. For Applicants Filing As: Corporation (INC), Limited Company (LC), Limited Liability Company (LLC), Limited Liability Partnership (LLLP) or Limited Partnership (LP): W.S. 12-4-102(a)(iv) & (v)**

(a) Is the Applicant Registered and Active with the Wyoming Secretary of State as required per  YES  NO  NOT APPLICABLE  
W.S. 12-4-103(a)(x) or as otherwise required by Wyoming state laws?

List below: Each Officer, Director, stockholder, legal entity or member holding, either jointly or severally, ten percent (10%) or more of the outstanding and issued capital stock or ownership of the corporation, limited liability company, limited liability partnership, or limited partnership.

Each Officer, Director or LLC member listed below must complete all of the information below.

(If more information is required, list on a separate piece of paper and attach to this application.)

True and Correct Name	Date of Birth	Residence Address No. & Street City, State & Zip  <i>DO NOT LIST PO BOXES</i>	Residence Phone Number	No. of Years in Corp or LLC	% of Corporate Stock or Ownership Held	Have you been convicted within the previous 10 years of:	
						Any Felony under Wyoming law?	Any Violation under Wyoming law relating to the sale or manufacture to Alcoholic Liquor or Malt Beverages?
Brian F. Seifried				1	99.90	YES <input type="checkbox"/> NO <input checked="" type="checkbox"/>	YES <input type="checkbox"/> NO <input checked="" type="checkbox"/>
Wing Stock Enterprises				1	.10	YES <input type="checkbox"/> NO <input checked="" type="checkbox"/>	YES <input type="checkbox"/> NO <input checked="" type="checkbox"/>
						YES <input type="checkbox"/> NO <input type="checkbox"/>	YES <input type="checkbox"/> NO <input type="checkbox"/>
						YES <input type="checkbox"/> NO <input type="checkbox"/>	YES <input type="checkbox"/> NO <input type="checkbox"/>

**REQUIRED ATTACHMENTS:**

- A copy of any new or updated lease agreement(s) if not currently on file with the Licensing Authority. W.S. 12-4-103(a)(iii)
- Bar & Grill and Restaurant Liquor license Applicants: Attach a copy of the current Food Service Permit or the approved permit application for the Applicant and for the licensed building location. 12-4-413(a) / W.S. 12-4-407(a)
- If food and beverage services will be contracted or subcontracted attach a copy of the contract or lease agreement if the agreement on file with the Licensing Authority is not current. W.S. 12-4-201(m) / W.S. 12-4-301(e) / W.S. 12-4-403(b)

**OATH OR VERIFICATION W.S. 12-4-102(b)**

Requires signatures by:

**ALL** Individuals, **ALL** Partners, **ONE (1)** LLC Member, or **TWO (2)** Corporate Officers or Directors except that if all the stock of the corporation is owned by **ONE (1)** individual then that individual may sign and verify the application upon his oath, or **ONE (1)** Officer or Director, or Member of an Organization or Association.

**Any individual who signs the application must also be listed on Question 15 or Question 16 as applicable or additional documentation must be provided confirming legal authority to sign the application on behalf of the Applicant.**

Under penalty of perjury, and the possible revocation or cancellation of the license, I swear the above stated facts, are true and accurate.

STATE OF Colorado )  
~~WYOMING~~ )  
 COUNTY OF Weld ) ) SS.

Signed and sworn to before me on this 2 day of February, 2026 that the facts alleged in the foregoing instrument are true by the following:

1)	<u>[Signature]</u> (Signature)	<u>Brian T. Sefried</u> (Printed Name)	<u>Member.</u> Title
2)	_____ (Signature)	_____ (Printed Name)	_____ Title
3)	_____ (Signature)	_____ (Printed Name)	_____ Title
4)	_____ (Signature)	_____ (Printed Name)	_____ Title
5)	_____ (Signature)	_____ (Printed Name)	_____ Title

(SEAL)

Witness my hand and official seal:

[Signature]  
 Signature of Notary Public  
**EDITH E. GEORGE**  
**NOTARY PUBLIC**  
**STATE OF COLORADO**  
 NOTARY ID# 19964000069  
 COMMISSION EXPIRES: JANUARY 23, 2028

My commission expires: \_\_\_\_\_

Issued by:

**WYOMING DEPARTMENT OF AGRICULTURE  
CONSUMER HEALTH SERVICES  
2219 CAREY AVE  
CHEYENNE, WY 82002**

EQUAL OPPORTUNITY IN EMPLOYMENT AND SERVICES

Retail Food

ACCOUNT # 14433

Whereas this party has made application for the licenses listed below in the State of Wyoming according to the law and agrees to comply with all laws, rules and regulations thereto, including the payment of all required fees, there is hereby issued to the applicant this license. This license is not transferable and, unless revoked, shall expire on the date indicated below.

Issued to:

WING SHACK LARAMIE  
1622 GRAND AVE UNIT C  
LARAMIE, WY 82070

EXPIRATION DATE:  
10/5/2026

WING SHACK LARAMIE  
SHACK & CO LLC



A handwritten signature in cursive script, reading "Douglas L. Hayward", written over a horizontal line.

Director of Dept. of Ag

**THIS LICENSE MUST BE CURRENT  
AND POSTED CONSPICUOUSLY  
AT THE PHYSICAL LOCATION**



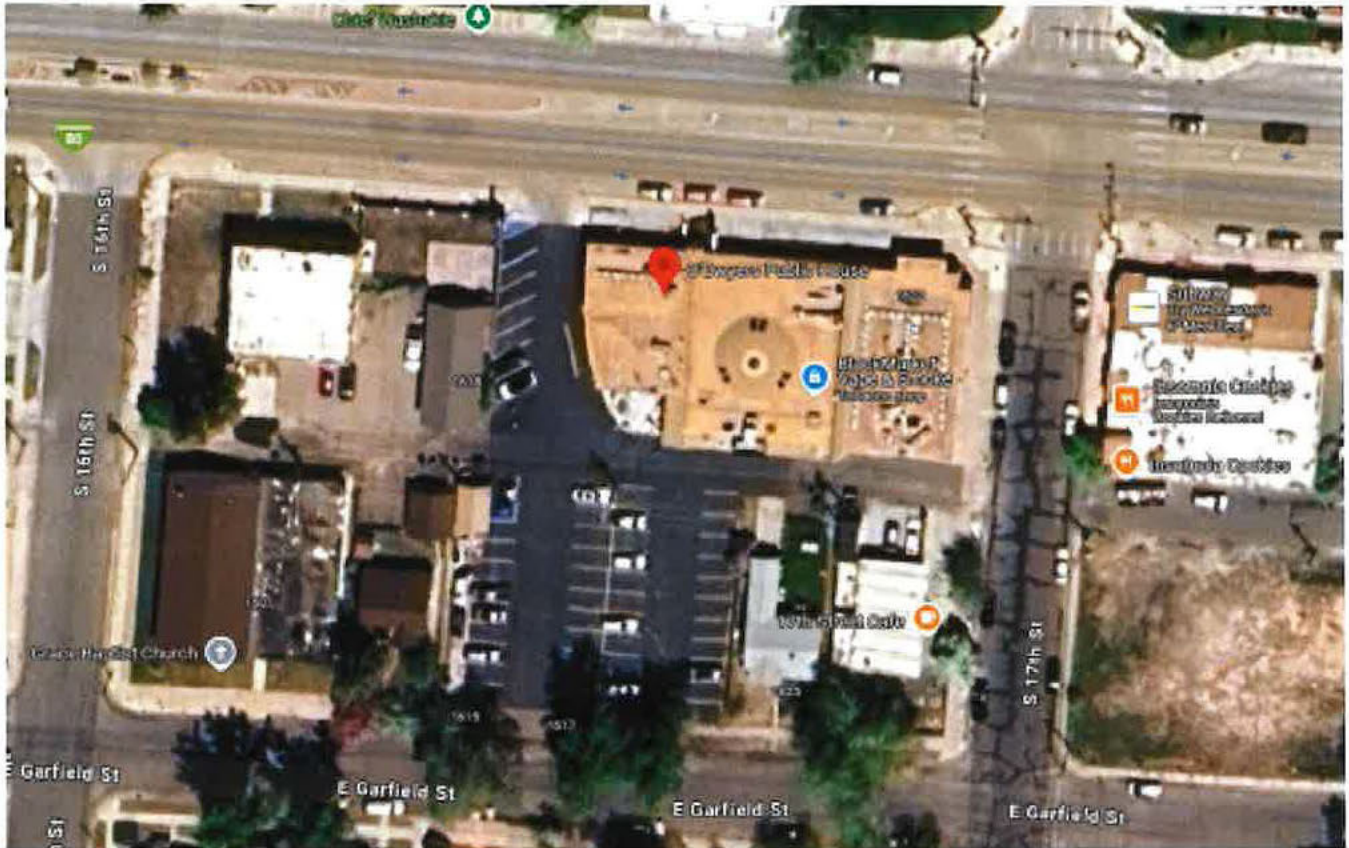

**Legal Description: RAINBOW B 14 L 3-5; L 12 E 31.5; L 13-15 & RAINBOW B 14 L 1**

<sup>50</sup> Landlord(s): \_\_\_\_\_ 16 of 16 Tenant(s): \_\_\_\_\_

