

NEW OR TRANSFER LIQUOR LICENSE OR PERMIT APPLICATION

FOR LIQUOR DIVISION USE ONLY		
Customer #:		
Trf from:		
Reviewer:	Initials	Date
Agent:		/ /
Chief:		/ /

Local License #: 7

License Fees Annual Fee: \$ — Date filed with clerk: 2, 19, 19

Prorated Fee: \$ — Advertising Dates: (2 Weeks) 3/5/19 & 3/12/19

Transfer Fee: \$ 100.00 Hearing Date: 3, 19, 19

Publishing Fee: skilled by paper

Publishing Fee Direct Billed to Applicant:

License Term: 3, 20, 19 Through 5, 7, 20
Month Day Year Month Day Year

Applicant: Big D Oil Co.

Trade/Business Name (dba): Big D Oil Co. #44

Building to be licensed/Building Address: 1561 Snowy Range Road
Number & Street
Laramie WY 82070 Albany
City State Zip County

Mailing Address: Big D Oil Co. 3685 Sturgis Road
Number & Street or P.O. Box
Rapid City SD 57702
City State Zip

Business Telephone Number: (605) 342-6777 Fax Number: (605) 342-4873

E-Mail Address: pmcarthur@bigdoil.com

Brief legal description and the zoning of the licensed building or site for licensed building: W.S. 12-4-102 (a) (vi)
A Tract of Land in Block 96, Town of West Laramie, new in the City of Laramie

FILING FOR	FILING IN (CHOOSE ONLY ONE)	FILING AS (CHOOSE ONLY ONE)
<input type="checkbox"/> NEW LICENSE <input type="checkbox"/> TRANSFER OF LOCATION	<input checked="" type="checkbox"/> CITY OF: <u>Laramie</u> <input type="checkbox"/> COUNTY OF: _____	<input type="checkbox"/> INDIVIDUAL <input type="checkbox"/> PARTNERSHIP <input type="checkbox"/> LP/LLP <input type="checkbox"/> LLC <input checked="" type="checkbox"/> CORPORATION <input type="checkbox"/> LTD PARTNERSHIP <input type="checkbox"/> ORGANIZATION <input type="checkbox"/> OTHER _____
<input checked="" type="checkbox"/> TRANSFER OWNERSHIP <input type="checkbox"/> ASSIGNMENT LETTER ATTACHED FORMERLY HELD BY: <u>Snowy Range Sports Bar and Discount Liquors</u>		

TYPE OF LICENSE OR PERMIT (CHOOSE ONLY ONE)

<input type="checkbox"/> RETAIL LIQUOR LICENSE <input type="checkbox"/> ON-PREMISE ONLY (BAR) <input type="checkbox"/> OFF-PREMISE ONLY (PACKAGE STORE) <input checked="" type="checkbox"/> COMBINATION ON/OFF PREMISE (BOTH BAR & PACKAGE STORE)	<input type="checkbox"/> RESTAURANT LIQUOR LICENSE <input type="checkbox"/> RESORT LIQUOR LICENSE <input type="checkbox"/> BAR AND GRILL LIMITED RETAIL (CLUB) <input type="checkbox"/> VETERANS CLUB <input type="checkbox"/> FRATERNAL CLUB <input type="checkbox"/> GOLF CLUB <input type="checkbox"/> SOCIAL CLUB	<input type="checkbox"/> MICROBREWERY <input type="checkbox"/> WINERY <input type="checkbox"/> DISTILLERY SATELLITE <input type="checkbox"/> WINERY SATELLITE <input type="checkbox"/> COUNTY RETAIL or SPECIAL MALT BEVERAGE PERMIT SPECIAL DESIGNATIONS <input type="checkbox"/> CONVENTION FACILITY <input type="checkbox"/> CIVIC CENTER/EVENT CENTER/ PUBLIC AUDITORIUM <input type="checkbox"/> GOLF CLUB <input type="checkbox"/> GUEST RANCH <input type="checkbox"/> RESORT
--	--	---

To Assist the Liquor Division with scheduling inspections: **WHEN DO YOU OPERATE?**

FULL TIME (e.g. Jan through Dec) SEASONAL/PART-TIME NON-OPERATIONAL/PARKED

(specify months of operation) Jan to Dec DAYS OF WEEK (e.g. Mon through Sat) HOURS OF OPERATION (e.g. 10a - 2a)
 from 6am to 10pm from Sunday to Saturday from 6am to 10pm

1. BUILDING OWNERSHIP: Does the applicant? W.S. 12-4-103 (a) (iii)

(a) OWN the licensed building? YES (own) YES (lease)

(b) LEASE the licensed building? (Lease must be through the term of the liquor license)

If Yes, please submit a copy of the lease and indicate:

(i) When the lease expires, located on page _____ paragraph _____ of lease.

(ii) Where the Sales provision for alcoholic or malt beverages is located, on page _____ paragraph _____ of lease. (MUST contain a provision for SALE OF ALCOHOLIC or MALT BEVERAGES.)

2. To operate your liquor business, have you assigned, leased, transferred or contracted with any other person (entity) to operate and assert total or partial control of the license and the licensed building? W.S. 12-4-601 (b) YES NO
3. Does any manufacturer, brewer, rectifier, wholesaler, or through a subsidiary affiliate, officer, director or member of any such firm: W.S. 12-5-401, 12-5-402, 12-5-403
- (a) Hold any interest in the license applied for? YES NO
 - (b) Furnish by way of loan or any other money or financial assistance for purposes hereof in your business? YES NO
 - (c) Furnish, give, rent or loan any equipment, fixtures, interior decorations or signs other than standard brewery or manufacturer's signs? YES NO
 - (d) If you answered YES to any of the above, explain fully and submit any documents in connection there within:
-
4. Does the applicant have any interest or intent to acquire an interest in any other liquor license issued by this licensing authority? W.S. 12-4-103 (b) YES NO
- If "YES", explain: _____

5. If applicant is filing as an **Individual, Partnership or Club**: W.S. 12-4-102 (a) (ii) & (iii)
 Each individual, partner or club officer must complete the box below.

True and Correct Name	Date of Birth	Residence Address No. & Street City, State & Zip <i>DO NOT LIST PO BOXES</i>	Residence Phone Number	Have you been a DOMICILED resident for at least 1 year and not claimed residence in any other state in the last year?	Have you been Convicted of a Felony Violation?	Have you been Convicted of a Violation Relating to Alcoholic Liquor or Malt Beverages?
				YES <input type="checkbox"/> NO <input type="checkbox"/>	YES <input type="checkbox"/> NO <input type="checkbox"/>	YES <input type="checkbox"/> NO <input type="checkbox"/>
				YES <input type="checkbox"/> NO <input type="checkbox"/>	YES <input type="checkbox"/> NO <input type="checkbox"/>	YES <input type="checkbox"/> NO <input type="checkbox"/>
				YES <input type="checkbox"/> NO <input type="checkbox"/>	YES <input type="checkbox"/> NO <input type="checkbox"/>	YES <input type="checkbox"/> NO <input type="checkbox"/>
				YES <input type="checkbox"/> NO <input type="checkbox"/>	YES <input type="checkbox"/> NO <input type="checkbox"/>	YES <input type="checkbox"/> NO <input type="checkbox"/>
				YES <input type="checkbox"/> NO <input type="checkbox"/>	YES <input type="checkbox"/> NO <input type="checkbox"/>	YES <input type="checkbox"/> NO <input type="checkbox"/>
				YES <input type="checkbox"/> NO <input type="checkbox"/>	YES <input type="checkbox"/> NO <input type="checkbox"/>	YES <input type="checkbox"/> NO <input type="checkbox"/>

(If more information is required, list on a separate piece of paper and attach to this application.)

6. If the applicant is a **Corporation, Limited Liability Company, Limited Liability Partnership or Limited Partnership**: W.S. 12-4-102 (a) (iv) & (v)

Each stockholder holding, either jointly or severally, ten percent (10%) or more of the outstanding and issued capital stock of the corporation, limited liability company, limited liability partnership, or limited partnership, and every officer, and every director must complete the box below.

True and Correct Name	Date of Birth	Residence Address No. & Street City, State & Zip <i>DO NOT LIST PO BOXES</i>	Residence Phone Number	No. of Years in Corp or LLC	% of Corporate Stock Held	Have you been Convicted of a Felony Violation?	Have you been Convicted of a Violation Relating to Alcoholic Liquor or Malt Beverages?
Donald A Policky	3/3/67	8250 Highland Loop Rapid City, SD 57702	605-342 6777	55	100%	YES <input type="checkbox"/> NO <input checked="" type="checkbox"/>	YES <input type="checkbox"/> NO <input checked="" type="checkbox"/>
						YES <input type="checkbox"/> NO <input type="checkbox"/>	YES <input type="checkbox"/> NO <input type="checkbox"/>
						YES <input type="checkbox"/> NO <input type="checkbox"/>	YES <input type="checkbox"/> NO <input type="checkbox"/>
						YES <input type="checkbox"/> NO <input type="checkbox"/>	YES <input type="checkbox"/> NO <input type="checkbox"/>
						YES <input type="checkbox"/> NO <input type="checkbox"/>	YES <input type="checkbox"/> NO <input type="checkbox"/>
						YES <input type="checkbox"/> NO <input type="checkbox"/>	YES <input type="checkbox"/> NO <input type="checkbox"/>

(If more information is required, list on a separate piece of paper and attach to the application.)

7. BAR AND GRILL LICENSE:

Have you submitted a valid food service permit or application? W.S. 12-4-413 (a) YES NO

8. RESTAURANT LICENSE:

(a) Give a description of the dispensing room(s) and state where it is located in the building. W.S. 12-4-408 (b) (e.g. 10 x 12 room in SE corner of building): _____

(b) Have you submitted a valid food service permit or application? W.S. 12-4-407 (a) YES NO

(c) Have you attached a drawing of the establishment that includes the restaurant dispensing room(s)? W.S. 12-4-410 (f) YES NO

9. RESORT LICENSE:

Does the resort complex:

(a) Have an actual valuation of at least one million dollars, or have you committed or expended at least one million dollars (\$1,000,000.00) on the complex, excluding the value of the land? W.S. 12-4-401(b)(i) YES NO

(b) Include a restaurant and a convention facility which will seat at least one hundred (100) persons? W.S. 12-4-401(b)(ii) YES NO

(c) Include motel, hotel or privately owned condominium, town house or home accommodations approved for short term occupancy with at least one hundred (100) sleeping rooms? W.S. 12-4-401(b)(iii) YES NO

(d) If no on question (c), have a ski resort facility open to the general public in which you have committed or expended not less than 10 million dollars (\$10,000,000.00)? W.S. 12-4-401(b)(iv) YES NO

(e) Are you contracting/leasing the food and beverage services? W.S. 12-4-403(b)
1. If Yes, have you submitted a copy of the food and beverage contract/lease? YES NO

10. MICROBREWERY LICENSE:

Will the license be held in conjunction with another liquor license? W.S. 12-4-412(b)(iii) YES NO

(a) If "YES", please specify type: RETAIL RESTAURANT RESORT BAR AND GRILL WINERY

(b) Do you self distribute your products? W.S. 12-2-201(a) YES NO
(Requires wholesaler license with the Liquor Division)

(c) Do you distribute your products through an existing malt beverage wholesaler? W.S. 12-2-201(g)(i) YES NO
(Requires authorization to sell license with the Liquor Division)

11. WINERY LICENSE:

Will the license be held in conjunction with another liquor license? W.S. 12-4-412(b)(iii) YES NO

(a) If "YES", please specify type: RETAIL RESTAURANT RESORT BAR AND GRILL MICROBREWERY

12. LIMITED RETAIL (CLUB) LICENSE:

FRATERNAL CLUBS W.S. 12-1-101(a)(iii)(B)

(a) Has the fraternal organization been actively operating in at least thirty-six (36) states? YES NO

(b) Has the fraternal organization been actively in existence for at least twenty (20) years? YES NO

13. LIMITED RETAIL (CLUB) LICENSE:

VETERANS CLUBS W.S. 12-1-101(a)(iii)(A):

(a) Does the Veteran's organization hold a charter by the Congress of the United States? YES NO

(b) Is the membership of the Veteran's organization comprised only of Veterans and its duly organized auxiliary? YES NO

14. LIMITED RETAIL (CLUB) LICENSE:

GOLF CLUBS W.S. 12-1-101(a)(iii)(D)/W.S. 12-4-301(e):

(a) Do you have more than fifty (50) bona fide members? YES NO

(b) Do you own, maintain, or operate a bona fide golf course together with clubhouse? YES NO

(c) Are you a political subdivision of the state that owns, maintains, or operates a golf course? YES NO

1. Are you contracting/leasing the food and beverage services? W.S. 12-5-201(g) YES NO

2. If Yes, have you submitted a copy of the food and beverage contract/lease? YES NO

Big D #44 - Liquor license Drawing 1-25-2019 ✓

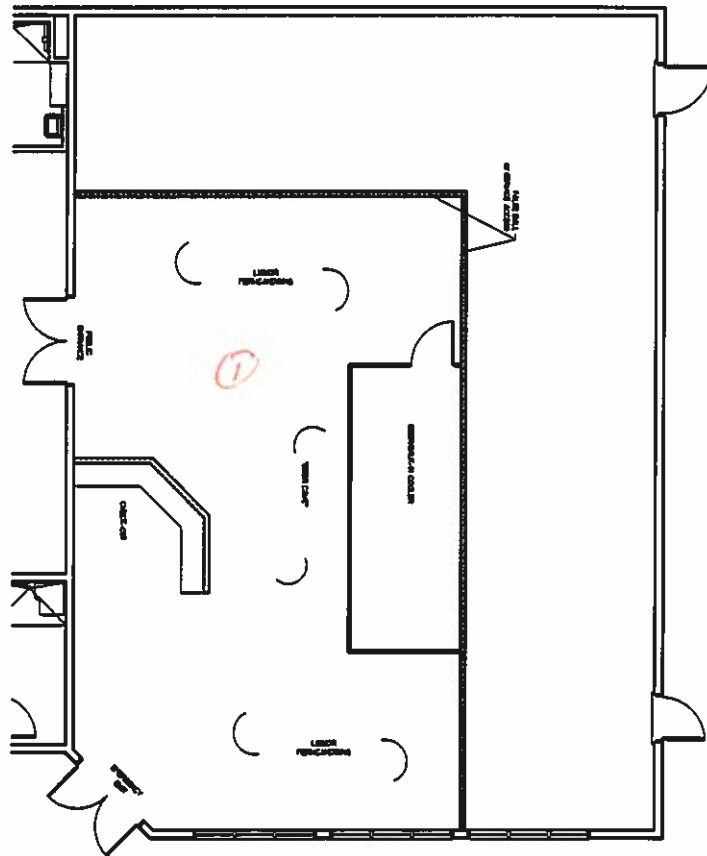
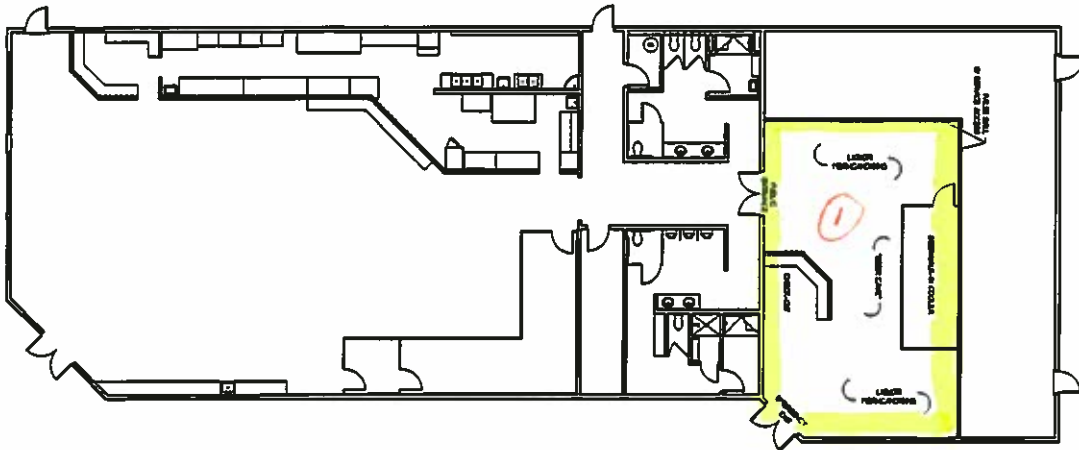

sheet no:
BDLL

LIQUOR LICENSE PLAN
SNOWY RANGE GATEWAY
TRAVEL PLAZA

OWNER:
BOLD CO.
1000 N. 10TH ST.
PARK CITY, UT 84302

DESIGN BY: JMK
CHECKED BY: CLM
DATE: 2-1-2019
REVISED: 2-1-2019

GERTSCH · BAKER
ENGINEERING & DESIGN

1000 N. 10TH ST. • PARK CITY, UT 84302 • 435.263.1111

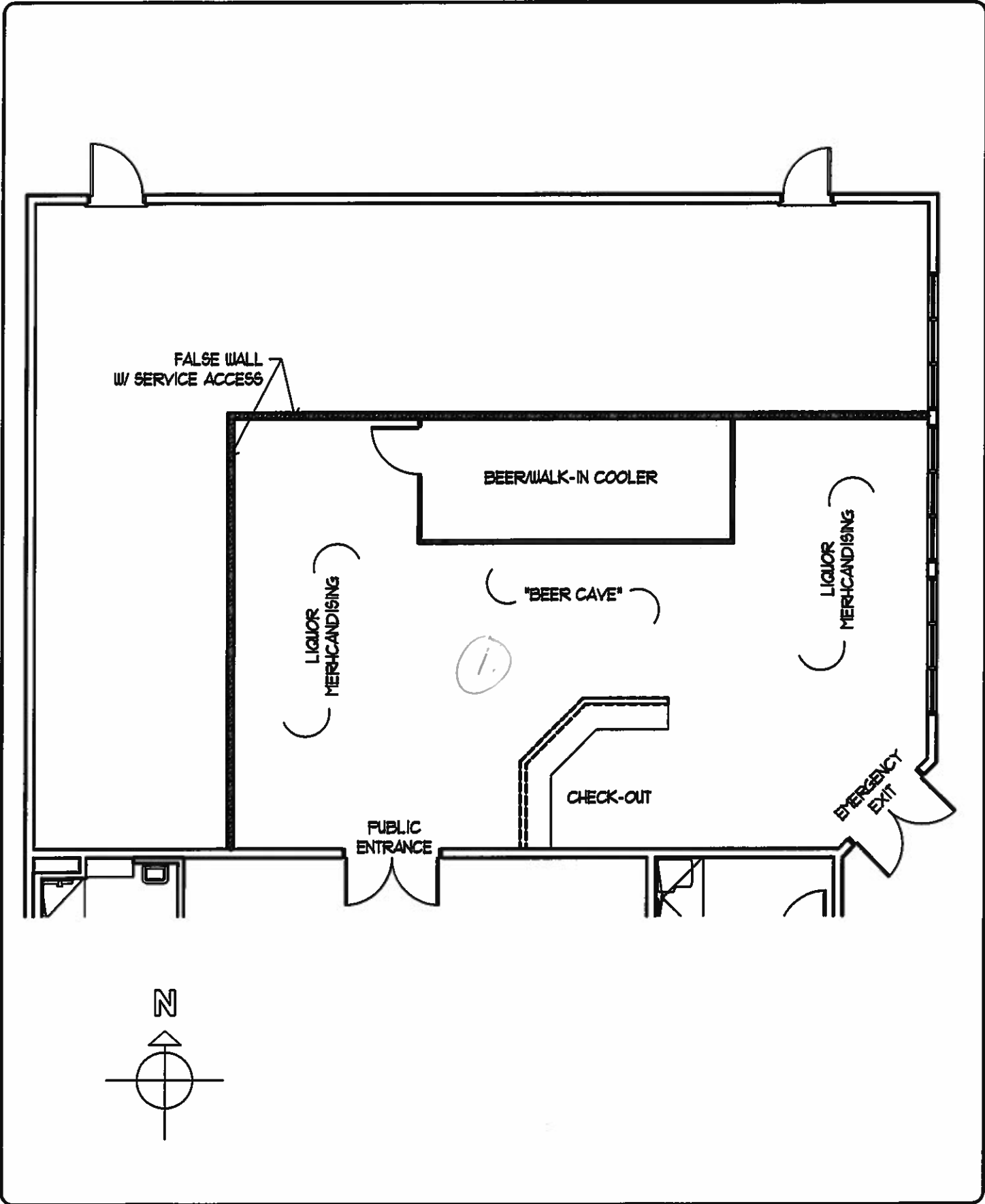

1/25/2019 1:44 PM, Amanda Lange - g:\projects\big d of no. 44\big d of 244 travel center\sheet\1115-0801-1 of 1 liquor license floor plan

GERTSCH•BAKER at Hunter Hall
ENGINEERING 104 south 4th street
& DESIGN suite 100
 laramie, wyo 82070
 (307) 742-6116

SNOWY RANGE GATEWAY TRAVEL PLAZA

DRAWN BY: JOK
 DATE: 25 Jan 19

LIQUOR LICENSE FLOOR PLAN

1 of 1