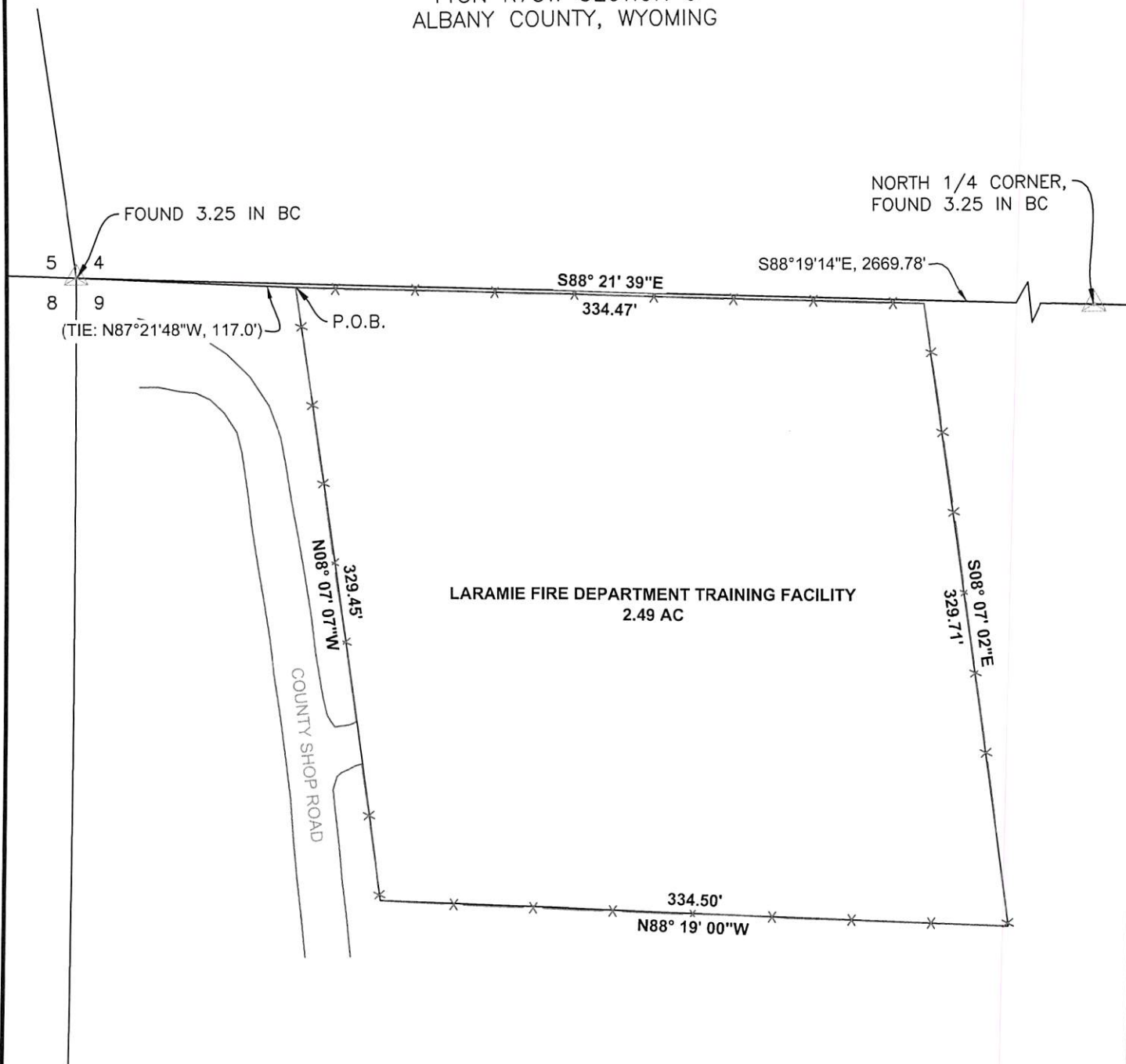

EXHIBIT "A"
 LARAMIE FIRE DEPARTMENT
 TRAINING FACILITY
 T15N R73W SECTION 9
 ALBANY COUNTY, WYOMING



Description:

A 2.49 acre Parcel of land located in and being a portion of the NW1/4NW1/4 of Section 9, Township 15 North, Range 73 West of the 6th P.M., Albany County, Wyoming. Being more particularly described by metes and bounds as follows:

Beginning at the northwest corner of a parcel of land also being a corner of a chain link fence, from which the northwest corner of said Section 9 bears N87°21'48"W, 116.97 feet; thence along an existing chain link fence for the next 4 calls, S88°21'39"E, 334.47 feet; thence S08°07'02"E, 329.71 feet; thence N88°19'00"W, 334.50 feet; thence N08°07'07"W, 329.45 feet to the Point of Beginning.

Said parcel of land containing 2.49 acres, more or less, and is subject to all rights-of-way, easements, restrictions, and other encumbrances that have been legally acquired.

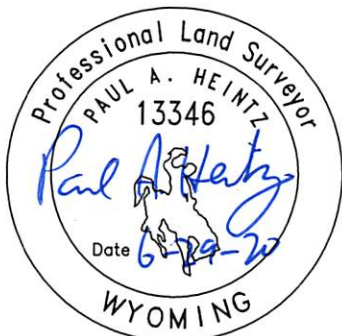

CERTIFICATE OF SURVEYOR

THIS IS TO CERTIFY THAT THE ABOVE PLAT WAS PREPARED FROM FIELD NOTES OF ACTUAL SURVEYS MADE BY ME OR UNDER MY SUPERVISION AND THAT THE SAME ARE TRUE AND CORRECT TO THE BEST OF MY KNOWLEDGE AND BELIEF.

SURVEY LEGEND

- CORNER (AS NOTED)
- CHAIN LINK FENCE

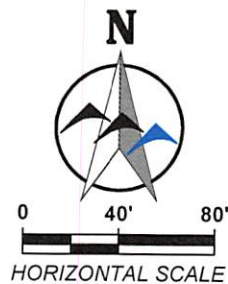

DESIGNED BY: JAH	EXHIBIT A LARAMIE FIRE DEPARTMENT TRAINING FACILITY
DRAWN BY: SDG	
CHECKED BY: PAH	T15N R73W SECTION 9 ALBANY COUNTY, WYOMING
DATE: 6/2020	WWCENGINEERING